«Neubau zwei Mehrfamilienhäuser»

Im Noll / Pfarrhofacker, 4148 Pfeffingen (Parzellennummer 677)

Erdgeschoss / Untergeschoss

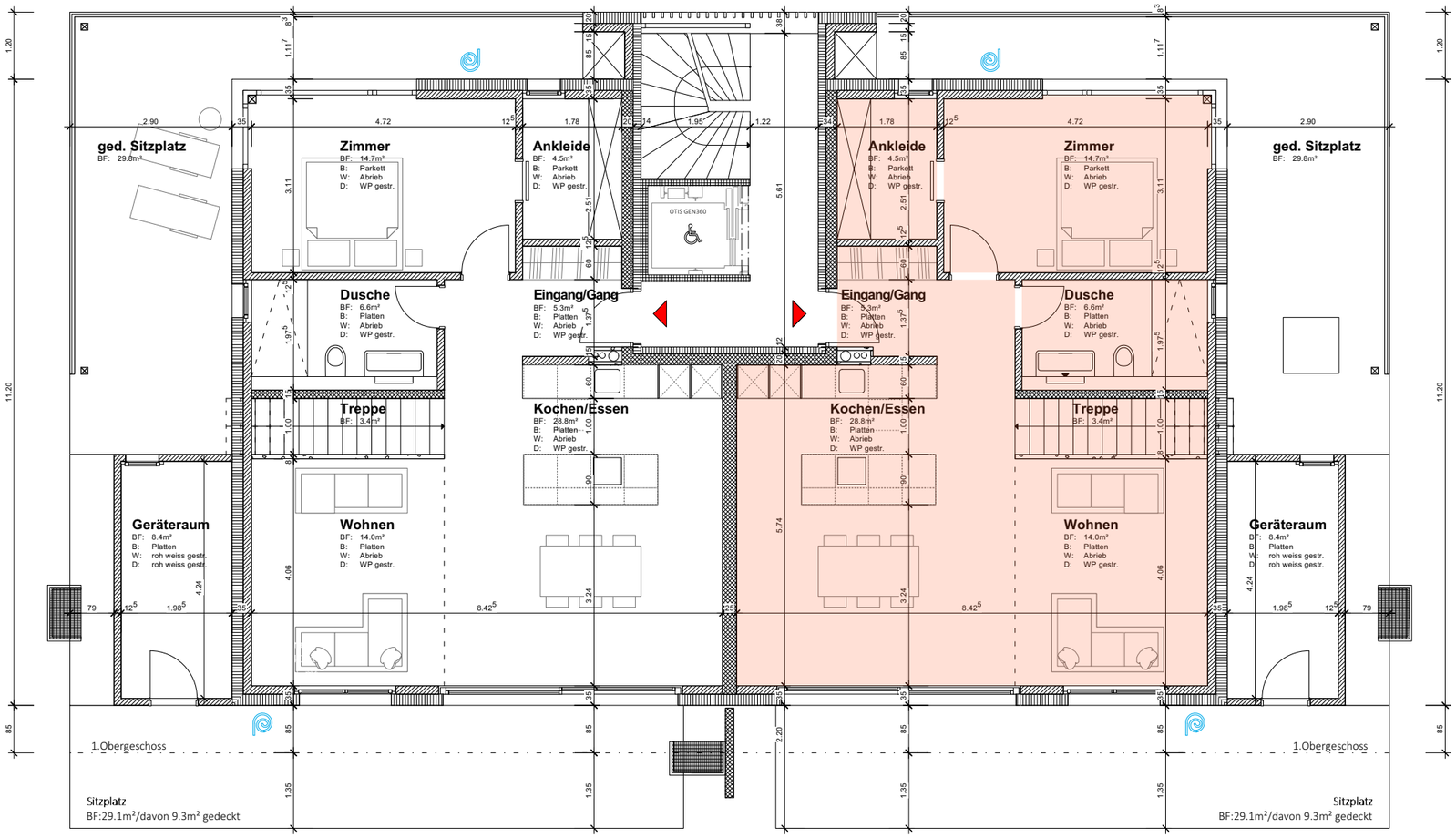

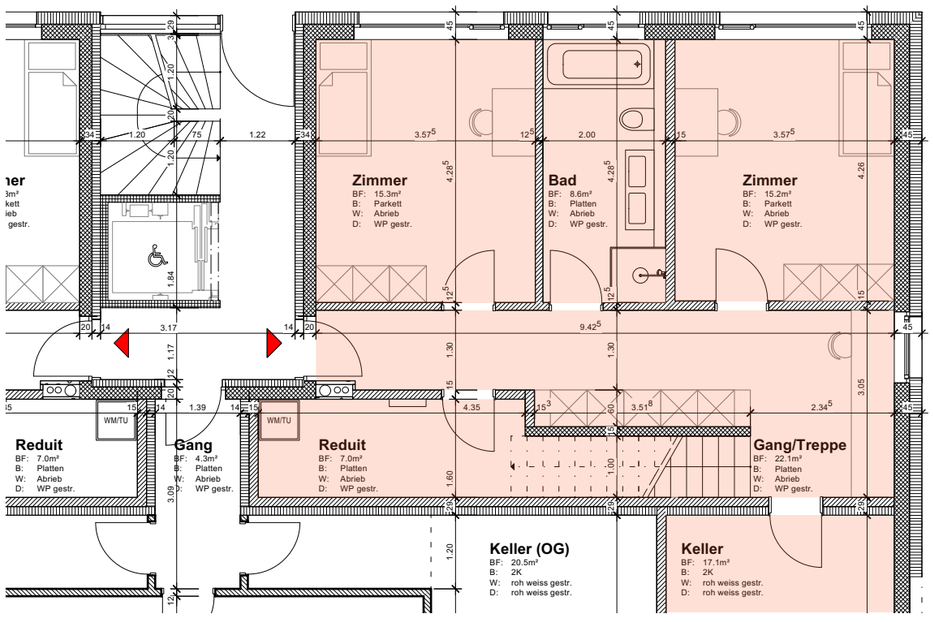

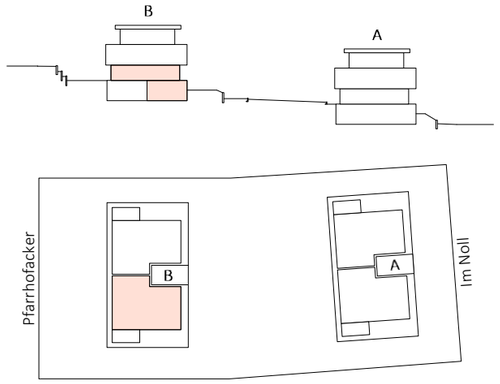

4.5 - Zimmerwohnung

BF: 145.4 m²

- BF_{UG}=68.2 m², BF_{EG}=77.2 m²
- ged. Sitzplatz 29.8 m²
- Sitzplatz 29.1 m²,davon 9.3 m² gedeckt
- Geräteraum: 8.4 m²
- Keller: 17.1 m²