«Neubau zwei Mehrfamilienhäuser»

Im Noll / Pfarrhofacker, 4148 Pfeffingen (Parzellennummer 677)
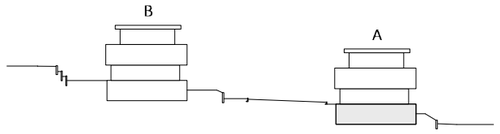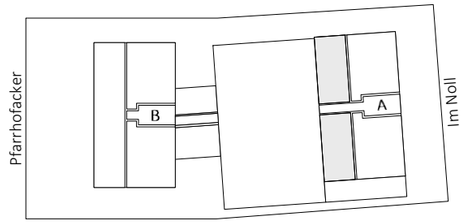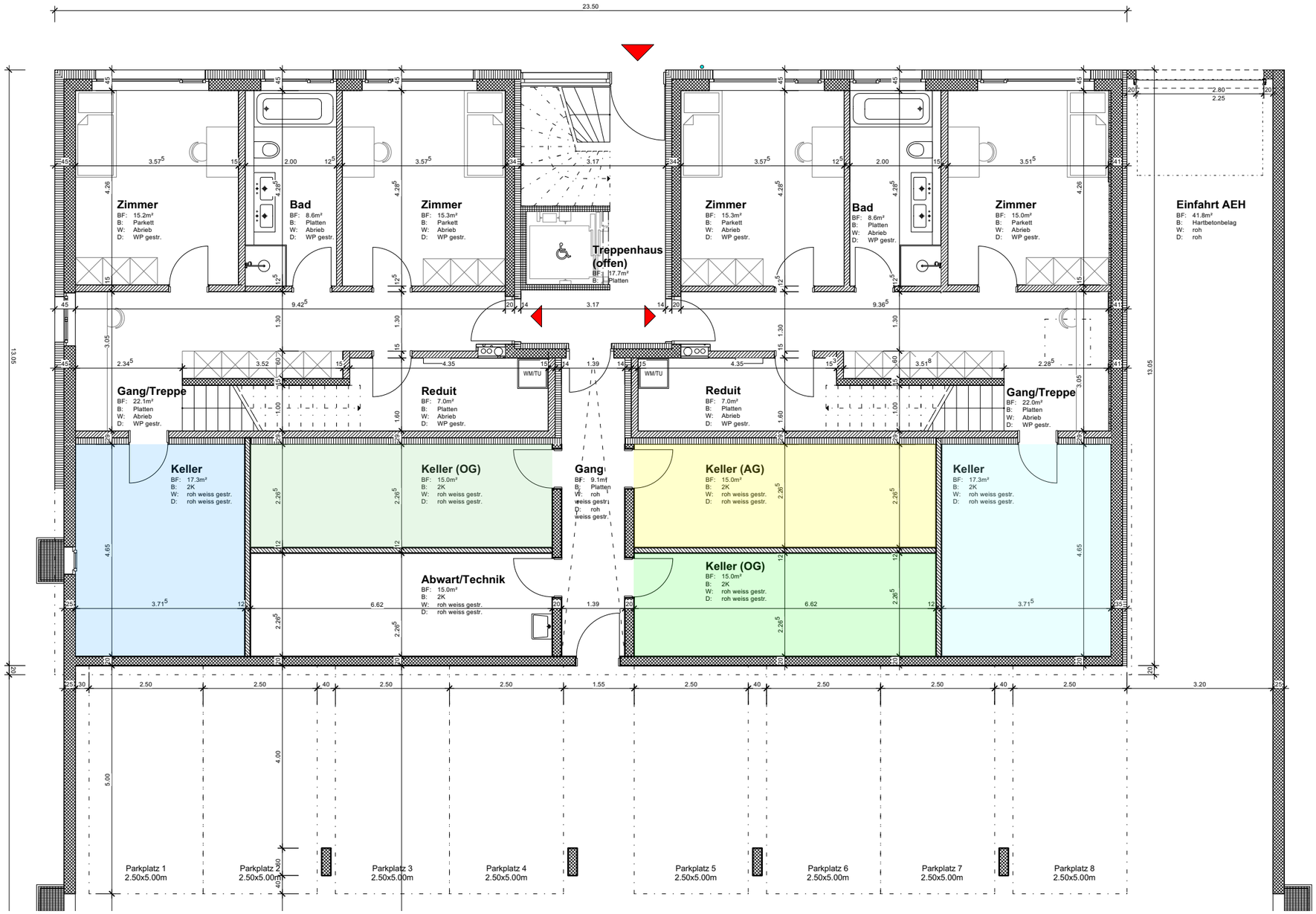
Untergeschoss: Keller